

Are you focusing on Myopia in your practice?

Experience the Aladdin Myopia Module:

The precise tool to monitor longitudinal changes in the eye.

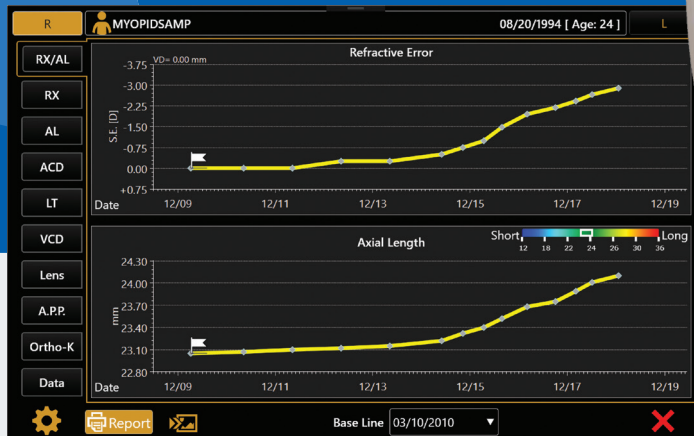

By combining manually entered refractive information with biometric data obtained by low-coherence interferometry, the Aladdin provides a quantitative report of the progression of changes in the eye's refractive power.

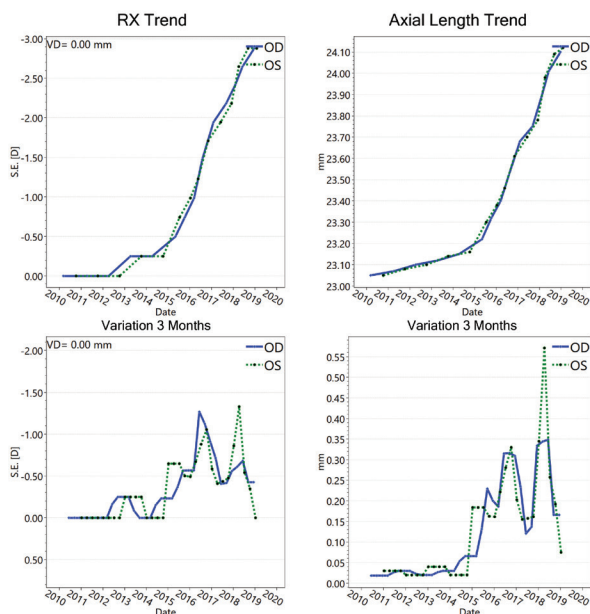

After the refraction values are entered, the Aladdin performs 7 critical measurements and provides a numerical analysis of the trends of the eye parameters related to changes in the axial length, corneal curvature, anterior corneal wave front analysis and other dimensional variations.

Changes can be followed in periods of 3, 6 and 12 months providing a trend that can be used to track the progression of certain eye conditions.



Visit us at topconaladdin.com